AAHA = Amicale Alexandrie Hier et Aujourd'hui

EGYPT TODAY

Published in the interests of

EGYPTIAN FINANCE, INDUSTRY AND COMMERCE

1945-1946 EDITION

HIS MAJESTY KING FAROUK I

Cahier no 51

Septembre 2007

✉ **Sandro Manzoni, chemin de Planta 31, 1223 Cologny, Suisse**

Agricultural Products of Egypt

1. COTTON :—

Egyptian cottons excel all other varieties of cotton in the world as regards length of staple, fineness, strength and evenness of fibres and the insignificance of its waste. Moreover, they are especially superior as regards their silky touch and lustre.

2. COTTON SEED :—

The Egyptian cotton seed is also superior to other cotton seeds. It contains a high percentage of good transparent and odourless oil. Its cake is of good taste and animals prefer it to other ration. It is, moreover, cheaper than all other herbaceous foods.

3. FLAX :—

Egyptian grown flax compares favourably with the best European type, namely the Russian and the Belgian. There is a great future for its development in Egypt, where the soil and climate are particularly suitable for its culture whilst the area at present under its cultivation can by largelly extended.

Flax was grown in Egypt thousands of years before the dawn of the Christian era. This fact is evidenced by the Mummies of the ancient Egyptians found wrapped in flax fibres, unsurpassed by present day flax.

Flax is looked upon by experts as an appreciable new source of national income.

4. ONIONS :—

The Government recently paid special attention to the improvement of Egyptian onions, so that Egypt now produces onions as good as those produced by any other country. The Government is, moreover, putting this crop under control in the interests of the consumers.

5. RICE :—

Thanks to the efforts of the Government in importing fresh seeds and improving the local stock, Egyptian rice has now become superior in quality to any variety produced abroad.

6. BARLEY :—

Some varieties of Egyptian barley have met with the satisfaction of beer brewers in England for their suitable qualities.

7. GROUND NUTS :—

Traders abroad have been satisfied with this crop owing to its oil content, which amounts to 52 per cent. in some varieties, its high percentage of albumin which has risen to 23 per cent., its homogeneous pods and its agreeable shape. It is suitable for consumption and oil extraction.

8. LENTILS :—

Egyptian lentils are of a superior quality as regards taste, colour and size. They are suitable for home use, besides being a valuable nutritive.

Particulars may be had from the

Ministry of Agriculture, Cairo

ALEXANDRIA

The Largest Cotton Port of the Mediterranean and the Gateway to the Nile Valley

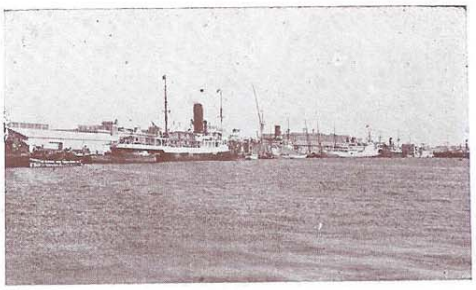

VIEW OF A QUAY SECTOR.

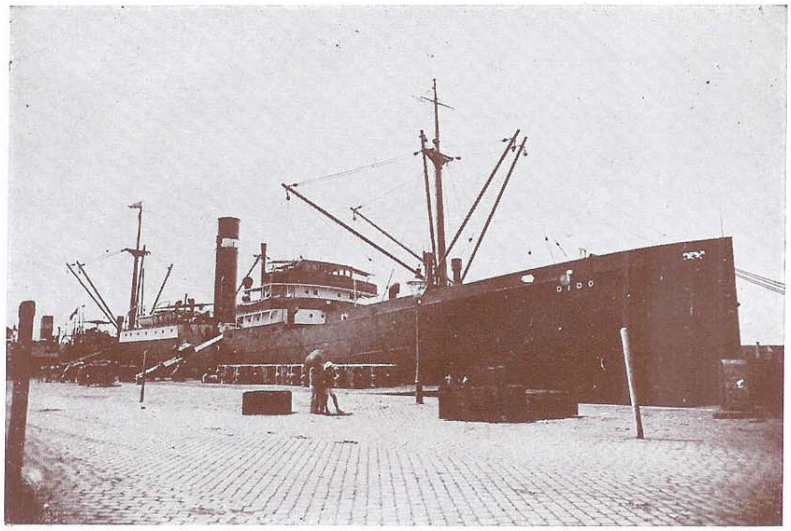

LOADING COTTON FOR EXPORT.

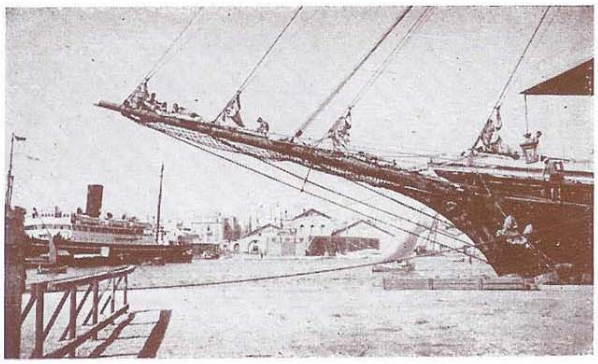

ANOTHER PARK OF THE HARBOUR.

MODERN WAREHOUSES FOR TRANSHIPMENT AND STORAGE OF MERCHANDISE.

EXTENSIVE BONDED WAREHOUSES

GRAVING DOCKS AND FULL BUNKERING SERVICES

THE EGYPTIAN ENGINEERING STORES (S.A.E.)

Formerly STEINEMANN, MABARDI & CO., Estd. 1887

Head Office : ALEXANDRIA, 42-44, Rue Sidi-El-Metwalli, P.O.B. 43, C.R. 1050.
Branches : CAIRO, 33, Sharia Emad-El-Dine, P.O.B. 1400, C.R. 10579:
ASSIOUT, P.O.B. 23, C.R.1993.
TEL-AVIV, (Palestine), P.O.B. 1766
HAIFA, (Palestine), P.O.B. 691.

Specialists in Diesel power and its applications.
Portable, fixed, marine, Diesel Engines, generating sets, pumping sets, etc.
Diesel tractors and earth-moving equipment.
Suppliers of sundry engineering equipment.
Spare Parts available and service given on all machines supplied.

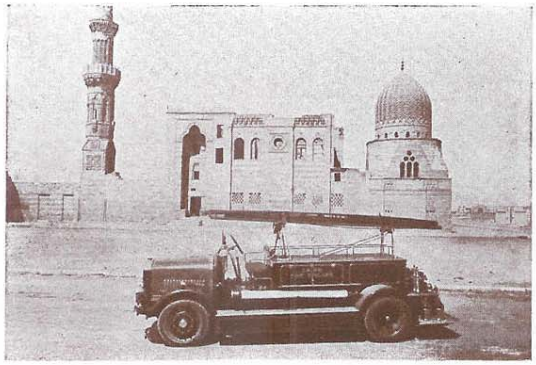

A Dennis 90/100 H.P. Fire Engine of the Cairo Fire Brigade in front of Sultan Inal funerary Mosque (Mameluke period).

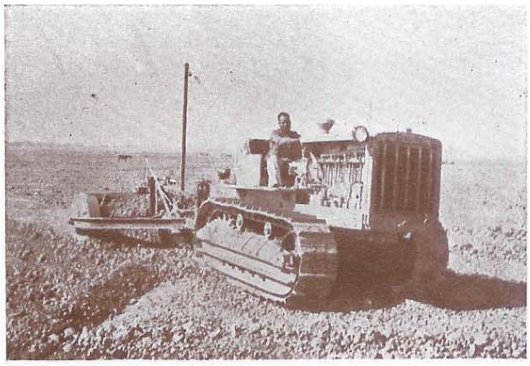

"Caterpillar" Tractor with Scraper levelling land in Upper Egypt.

Sole Agents for :

RUSTON & HORNSBY LTD.— Vertical & Horizontal Engines, Boilers, Pumps.
CATERPILLAR TRACTOR CO.— Tractors, "Bulldozers", etc.
WESTINGHOUSE ELECTRIC INTERNATIONAL CO.— Welding Generators Electrodes, etc.
F. REDDAWAY & CO. LTD.— Camel Hair Belting.
WORTHINGTON-SIMPSON LTD.— Pumps, Compressors, etc.
THE DELTA METAL CO, LTD.— Non-ferrous metals & alloys,
HENRY BERRY & CO. LTD.— Hydraulic Presses.
THE CHATWOOD SAFE & ENGINEERING CO. LTD.— Safes & Strong Rooms.
CLAYTON & SHUTTLEWORTH LTD.— Thrashing machines.
DENNIS BROS. LTD.—Motor Fire Engines and Municipal vehicles.
FOAMITE LTD.— Extinguishers of all kinds.
STREAM-LINE FILTER LTD.— Filter for lubricating oils.
KILLEFER MANUFACTURING CORP. LTD.— All agricultural machines.

THE EGYPTIAN SALT AND SODA CO. LTD.

SOCIÉTÉ ANONYME

Head Office

RUE FOUAD 1er No. 1 ALEXANDRIA, EGYPT

Post Office BAG

Telegraphic Address: "SALT"

The largest Oil, Fat and Chemical Concern in the Near East

OILS AND FATS:

Cotton-seed Oil — Vegetable Oils — Hydrogenated Oils — Margarine — Fatty Acids — Crude and Pharmaceutical Glycerine — Stearic Candles.

CHEMICALS:

Caustic Soda — Carbonate of Soda — Silicate of Soda — Bleaching Earth Industrial and Pharmaceutical Sodium Sulfate, etc.

SOAPS:

Toilet, Laundry and Carbolic Soap — Shaving Sticks — Soap in Flakes and Powder.

SALT ETC.

PERMANENT STOCKS AVAILABLE

CONTRACTORS TO THE EGYPTIAN GOVERNMENT AND THE BRITISH AND IMPERIAL FORCES IN EGYPT.

COMMERCIAL REGISTRY 965 ALEXANDRIA

THE KAFR-EL-ZAYAT COTTON COMPANY LTD.

ESTABLISHED IN 1894

CAPITAL L.E. 720,000 RESERVES L.E. 202,115

Head Office: Mahmoudieh Canal, Alexandria

TELEGRAPHIC ADDRESS: "COMPANY, ALEXANDRIA" P.O.BOX No. 476.

TELEPHONES No. 25764, 21582, 24297

PRODUCTS:

EDIBLE SALAD AND INDUSTRIAL OILS, COTTON SEED CAKES, COMPOUND CUBES, DECORTICATED COTTON SEED CAKE, COPRA CAKES, GROUNDNUT AND LINSEED CAKES, MEALS, FATTY ACIDS, STEARIC ACID, HYDROGENATED FATS, MARGARINE, SHORTENINGS, HYDROGEN, OXYGEN, GLYCERINE B.P., CAUSTIC SODA, NATRON, SILICATE OF SODA, PITCH, HOUSEHOLD LAUNDRY AND TOILET SOAPS, NAILS ETC. ETC.

Factories at Alexandria and Kafr-el-Zayat

The Largest Oil Mills and Soap Works in Egypt

AUTORISÉE PAR DECRET ROYAL DU 26 MAI 1934

SOCIÉTÉ NATIONALE DU PAPIER

SOCIÉTÉ ANONYME EGYPTIENNE

REGISTRE DU COMMERCE No. 5969 (ALEXANDRIE)

SIÈGE SOCIAL : ALEXANDRIE, 27, Boulevard Saad Zaghloul — Tél. 22922 (2 Lignes)
Adresse Télégraphique : "QUERTASS" Alexandrie

DIRECTION DU CAIRE : 19, Rue Adly PACHA — Tél. 52624

USINE A EL-TABIA, Près d'ABOU-KIR — Téléphone R. 1230

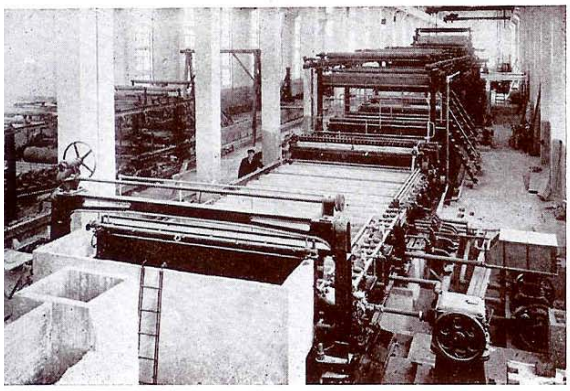

Une section de la fabrique
Papiers d'emballage.

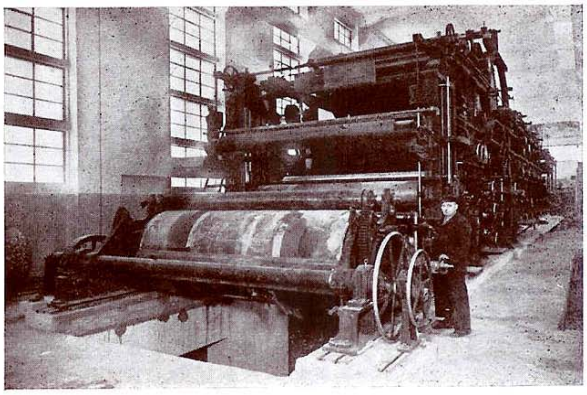

Machines fabriquant papiers d'emballage
Capacité : 40 Tonnes par 24 heures

CONSEIL D'ADMINISTRATION :

S.E. HASSAN NACHAT PACHA, *Président*
Mr. THÉODORE P. COZZICA, *Vice-Président*
S.E. HUSSEIN SIRRY PACHA, *Administrateur-Délégué*
Mr. GEORGES D. ECONOMOU, *Administrateur-Délégué*
S.E. YOUSSOUF ZULFICAR PACHA
S.E. SAYED MOHAMED EL-BADRAOUI PACHA
Mr. MOHAMED ABDEL MONEIM EL-DIB
Maitre ANTOINE PEZAS
Maitre ZAKI MAWAS

LA PLUS GRANDE ET MODERNE INDUSTRIE DE PAPIER EN ORIENT

Manufacture de Papier d'Emballage, Carton Paille, etc.

Egyptian Bonded Warehouses Co. Ltd.

Société Anonyme Egyptienne
Authorised by Khedivial Decree of the 25th. May 1888

Warehouses in bond for all classes of Goods
ALEXANDRIA — CAIRO — PORT-SAID — PORT-TEWFICK (SUEZ)
HEAD OFFICE, ALEXANDRIA

Managing Director : J. B. BARRON
Sub General Manager : R. CAMIGLIERI

Affiliated Companies in Egypt :
EGYPTIAN PETROLEUM STORAGE COMPANY
For Storage of Inflammable and Hazardous goods.
&
SOCIÉTÉ "PHAROS" S. A. E.
Société de Transports, Expéditions et Assurances

Affiliated Companies in the Lebanon and Syria :
THE LEBANESE & SYRIAN BONDED WAREHOUSES COMPANY
Warehouses in Beirut and Tripoli

Société de Transports, Expéditions et Assurances 'Pharos'

Société Anonyme Egyptienne
(Affiliated to the Egyptian Bonded Warehouses Co., Ltd.)
HEAD OFFICE : ALEXANDRIA
Manager : C. E. HEMMERLÉ

CLEARING — INSURANCE — FORWARDING
TRAVELS — REMOVALS — TOURISM

Correspondents in all principal cities.

38

Société Financière et Industrielle d'Egypte

SOCIÉTÉ ANONYME EGYPTIENNE

SIÈGE SOCIAL à ALEXANDRIE : 2, RUE FOUAD 1er.
Téléphones : 29498 - 24832

FABRIQUE DE PRODUITS ET ENGRAIS CHIMIQUES A KAFR-EL-ZAYAT

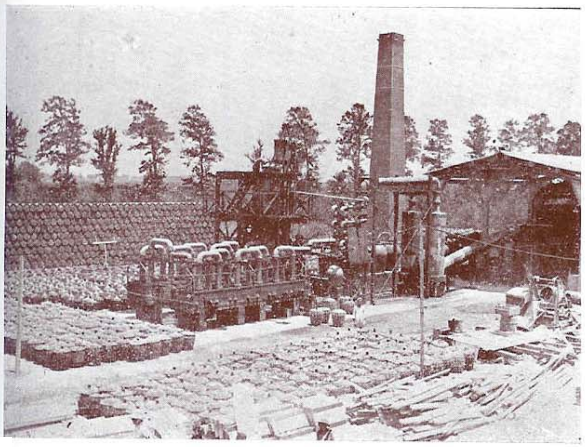

Installation pour la fabrication d'Acide Hydrochlorique à Kafr-el-Zayat

Superphosphates fabriqués aux Usines de Kafr-el-Zayat avant la mise en sacs.

PRODUITS:

Superphosphates de chaux (Abou Nakhla)
Acide Sulfurique Commercial 66° Bé

Acide Chlorhydrique Commercial
Acide Sulfurique pour Laboratoires
Fluosilicate de Soude
Ether Sulfurique
Sulfate de fer cristallisé
Acide Chlorhydrique pour Laboratoires
Acide Sulfurique pour Batteries
Acide Nitrique
Sulfure de Carbone, etc. etc.

POUR TOUS RENSEIGNEMENTS S'ADRESSER AU SIÈGE SOCIAL A ALEXANDRIE :
2, RUE FOUAD 1er — TÉLÉPHONES : 29498 - 24932

Registre du Commerce No. 1828 Alexandrie.

LEVY, ROSSANO & CO.

4 SHERIF PASHA STREET
ALEXANDRIA, EGYPT

COTTON MERCHANTS
and EXPORTERS

CODES USED:
BENTLEY'S
BUENTING'S
UNIVERSAL TRADE CODE

CABLE ADDRESS:
"REGARDFUL" ALEXANDRIA
P.O. BOX No. 127, ALEXANDRIA

The Leader in Middle East Aviation
PASSENGERS, MAIL & FREIGHT AIR SERVICE
EXPERIENCED PILOTS,
SPEED, SAFETY, COMFORT & EFFICIENCY
from CAIRO to
ALEXANDRIA
PORT - SAID
ASSIUT
LYDDA, HAIFA
BEIRUT
DAMASCUS
BAGHDAD
CYPRUS
MISR AIRLINES
Cairo tel. 46303, 61396

Egyptian Road Construction Coy.

Société Anonyme Egyptienne

HEAD OFFICE: 40, Rue Fouad 1er, ALEXANDRIA
BRANCH OFFICE: 9, Sareh Emad-El-Dine, CAIRO
TELEPHONES : CAIRO 53649 — ALEXANDRIA : 21566

Dekhela Aerodrome roads near Alexandria built by the Company.

New roads at Dekhela, Alexandria built by the Company.

ROAD PAVING AND ROOFING SPECIALISTS

Roadmaking of every description and magnitude undertaken

ROOFING, FLOORING AND PAVING OF THE HIGHEST CLASS

LARGEST FACTORY IN EGYPT

PRODUCING:

Asphalt Paving Bricks, Bituminous Products, Seyssel Natural Asphalt.

CAIRO COMM. REG. No. 8390 ALEXANDRIA COMM. REG. No. 214

SOCIÉTÉ EGYPTIENNE DES INDUSTRIES TEXTILES

Teléph. 25904 **S. A. E.** R. C. A. 128

USINES A MOHARREM BEY SUR LA RIVE GAUCHE DU CANAL MAHMOUDIEH

CAPITAL L.E. 500.000

TISSAGE DU COTON,
LIN, JUTE ET SOIE
BLANCHISSERIE,
TEINTURE
ET IMPRESSION

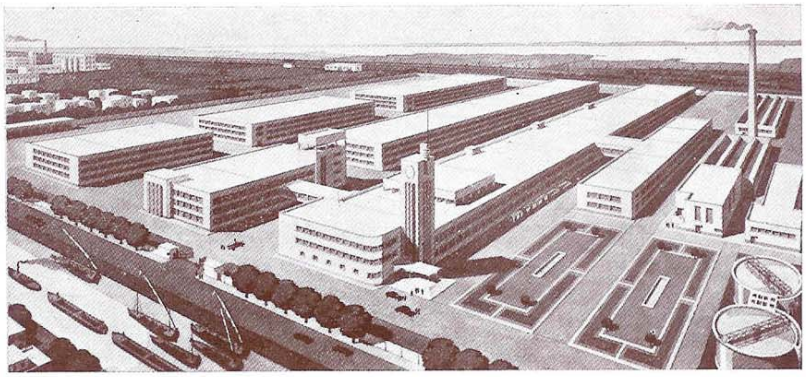

Vue Générale de l'Usine - Canal Mahmoudieh

SOCIÉTÉ EGYPTIENNE DE L'INDUSTRIE DE BONNETERIE

S. A. E.

ALEXANDRIE

Téléphone 27493

Usines près du Pont de Moharrem Bey

Capital L.E. 100,000

Tissage, Tricotage, Bonneterie, Blanchiment
Teinture de toute fibre textile

(R.C.A. 10259)

SOCIÉTÉ EGYPTIENNE D'INDUSTRIE DE TISSUS-ÉPONGES

ALEXANDRIE

Production Spéciale des meilleurs

TISSUS - ÉPONGES

en Egypte

(R.C.A. 2709)

FOUNDER
EMINE YEHIA PASHA

Telegraphic Address: "YEHIASHIP"
Telephone : 28703 (8 lines)

THE ALEXANDRIA NAVIGATION COMPANY

SOCIÉTÉ ANONYME ÉGYPTIENNE

Registered Office :
1 RUE NABI DANIEL, ALEXANDRIA

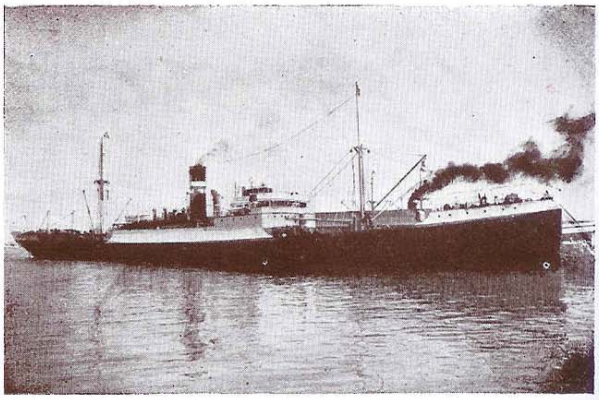

ONE OF THE COMPANY'S STEAMERS

Administrative Offices :
2 RUE ANCIENNE BOURSE, ALEXANDRIA

RED ROSE LINE

Regular Line of Steamers between Alexandria, Liverpool and Manchester

FLEET

s/s	Star of Cairo	7750	t.d.w.
s/s	Star ot Egypt	7030	t.d.w.
s/s	Star of Alexandria	7928	t.d.w.
s/s	Star of Mex	1372	t.d.w.
s/s	Star of El-Nil	10757	t. dis.

General Agents in the United Kingdom :

Alexandria Navigation Company (London) Ltd.
37 Threadneedle Street, London E.C.2

SOCIÉTÉ ANONYME DE NETTOYAGE ET PRESSAGE DE COTON

Société Anonyme Egyptienne

ESTABLISHED IN 1922

Alexandria Commercial Registry No. 631

HEAD OFFICE : 2, Avenue Fouad 1er, Alexandria - Telephone No. 26240

FACTORIES & WAREHOUSES : Gabbary, Alexandria - Telephones 26088, 22950, 24290

CABLE ADDRESS : "NETTOYAGE" Alexandria. POST OFFICE BOX No. 1855

BOARD OF DIRECTORS

M. Mario Lascaris — **President**

M. Michel Salvago, — **Vice - President**

M. Constantin Salvago

M. Charles Rossano

M. Costis Z. Joakimoglou

M. Edouard Barki

General Manager : Colonel A.O. SAMSON, C.B.E., T.D.

Most modern and up-to-date cotton pressing and cleaning establishment

THE COMPANY OFFERS ITS PRESSING AND WAREHOUSE FACILITIES TO ALL NEWLY ESTABLISHED EXPORT FIRMS

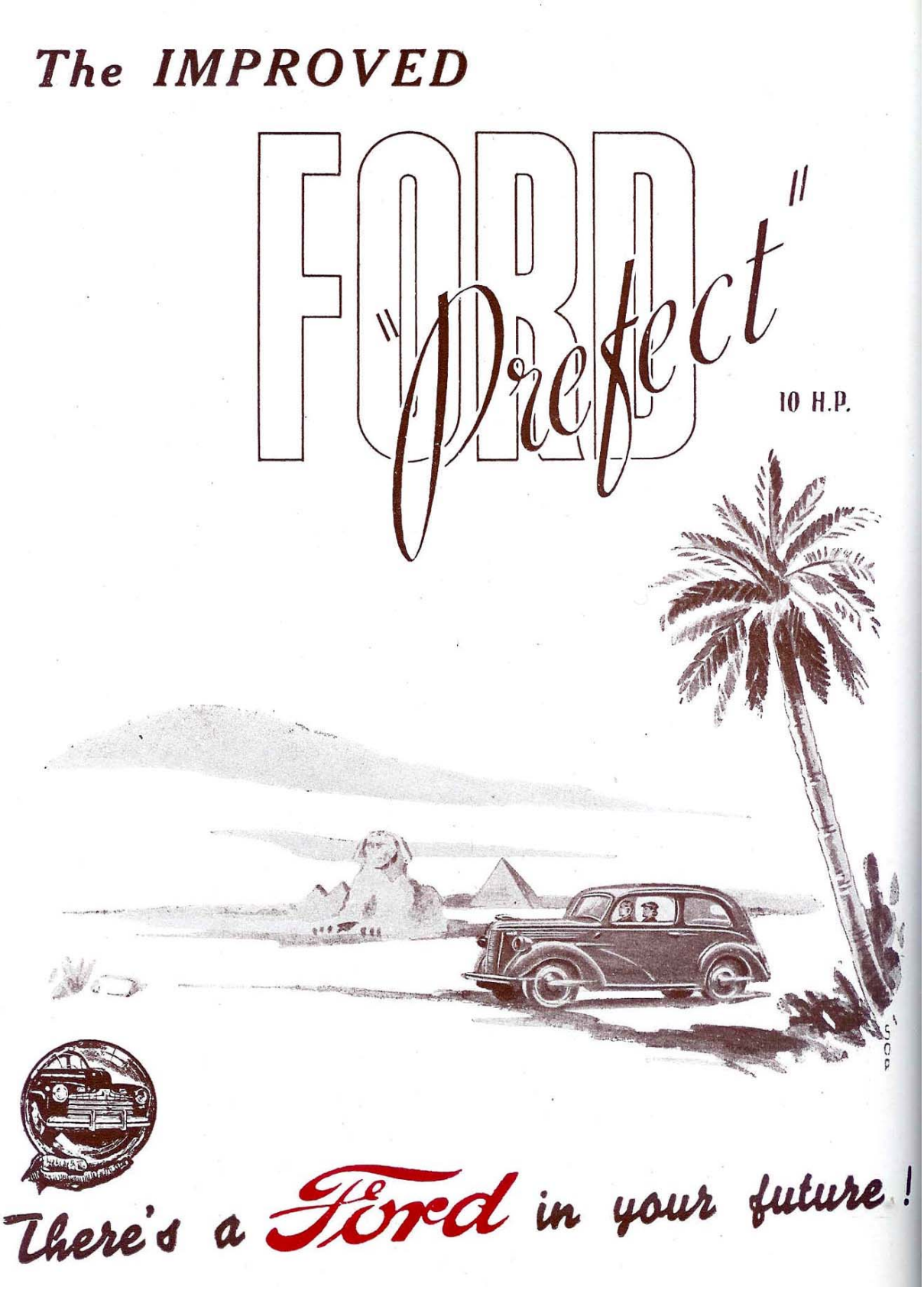
The IMPROVED
FORD
"Prefect"
10 H.P.
There's a Ford in your future!