EGYPT TODAY

A SURVEY OF EGYPTIAN FINANCE, INDUSTRY AND COMMERCE

FIRST EDITION, APRIL, 1935 : : : : : : : : : : : EDITED BY DEMETRIUS A. ZOIDES

KING FUAD I

EGYPT'S DISTINGUISHED SOVEREIGN

Cahier no 50

Septembre 2007

✉ Sandro Manzoni, chemin de Planta 31, 1223 Cologny, Suisse

ALEXANDRIA COMMERCIAL CO. (S.A.)

Egyptian Cotton Merchants and Exporters

Head Office: 9, RUE STAMBOUL, ALEXANDRIA, EGYPT

Telegraphic Address: "COMMODATE"

Board of Directors:

OSWALD J. FINNEY, *Chairman and Managing Director*

S. LAGONICO, *Vice-Chairman*

B. DELLAPORTA — R. E. WILLIAMS

H. E. FINNEY — E. H. DUKES

View of Ginning Factory, Mehalla-Kebir

Ginning Factories: MEHALLA-KEBIR, ZIFTEH, and MINIEH

Foreign Correspondents:

Reynolds & Gibson, Liverpool, England
W. H. Midwood, Liverpool, England
Geo. H. McFadden & Bro., Philadelphia, U.S.A.
Raffaele Rietti, Milan, Italy
Société d'Importation et de Commission, Havre, France
Joski & Cie., Ghent, Belgium
Alfieri & Hartmann, Zurich, Switzerland
N. V. McFadden's Cie., Enschede, Holland
H. O. Schubeler G.m.b.H., Bremen, Germany
Riva y Garcia, Barcelona, Spain
Gosho Kabushiki Kaisha, Japan and China
Gosho Kabushiki Kaisha, Ltd., Bombay, India

BUYING AGENCIES IN THE PRINCIPAL CENTRES OF LOWER AND UPPER EGYPT AND THE SUDAN

THE LAND BANK OF EGYPT
BANQUE FONCIÈRE D'EGYPTE

Société Anonyme Egyptienne Founded by
Khedivial Decree of 10th January, 1905

BOARD OF DIRECTORS

RICHARD ABDY, Esq., Chairman
Mr. MICHEL SALVAGO — H.E. AHMED ZIWER PASHA
Mr. R. ISMALUN — Mr. S. WELLHOFF
Mr. EDOUARD BOURRE, Managing Director

PARIS COMMITTEE

Mr. EDOUARD DE CAZALET — Mr. RENE JULIEN LABRUYERE
Mr. E. LLEWELLYN — Mr. THEODORE ZARIFI

HEAD OFFICE :

RUE TOUSSOUM PASHA, ALEXANDRIA

CAPITAL - - - - - - -	£E. 1,000,000
RESERVES & PROVISIONS - -	£E. 985,000

Mortgage Loans on Long or Short Terms.
Mortgage Credits Arranged.
Capital Accepted on Deposit with or without interest.

Banque Belge & Internationale

EN EGYPTE

SOCIÉTÉ ANONYME EGYPTIENNE

Authorised by Royal Decree of 30th January, 1929

CAPITAL SUBSCRIBED	::	::	£E.1,000,000
CAPITAL PAID UP	::	::	£E. 500,000

Board of Directors :

Mr. AUGUSTE CALLENS, *President.*

Mr. HENRI NAUS BEY
S.E. EMINE YEHIA PASHA } *Vice-Presidents.*

Mr. GEORGE ALLEMANN
BARON EMPAIN
BARON LEON de LHONEUX
Mr. GASTON ITHIER
S.E. MAHMOUD CHOUCRI PASHA
Mr. EMILE JACOBS
Mr. FREDERIC BRUNNER
BARON EDMOND CARTON DE WIART
Mr. JAMES H. GANNON
Mr. ANDRE PEYTEL
Mr. PAUL RAMLOT
Mr. ROBERT J. ROLO

Egyptian Committee :

Mr. HENRI NAUS BEY
H.E. MAHMOUD CHOUCRI PASHA
Mr. EMILE JACOBS
H.E. EMINE YEHIA PASHA
Mr. GEORGE ALLEMANN
Mr. ROBERT ROLO

Cairo Branch : 45, KASR-EL-NIL STREET
Alexandria Branch : 10, RUE STAMBOUL

CORRESPONDENTS IN THE PRINCIPAL CITIES OF THE WORLD

ALL KINDS OF BANKING BUSINESS TRANSACTED

BANCO
ITALO-EGIZIANO

Société Anonyme Egyptienne

CAPITAL SUBSCRIBED:
£1,000,000

CAPITAL PAID UP:
£500,000

Head Office:

ALEXANDRIA

Branches:

ALEXANDRIA
CAIRO
BENHA
MANSOURAH
TANTAH
BENI-MAZAR
BENI-SUEF
FAYOUM
MIT-GHAMR
MINIEH

*ALL KINDS OF BANKING BUSINESS TRANSACTED
SAVINGS BANK SERVICE IN EGYPTIAN
OR ITALIAN CURRENCY*

CHOREMI BENACHI & Co.

(Established 1862)

ALEXANDRIA, Egypt

P.O.B. 268. Cables: CHOREMI, ALEXANDRIA

Messrs. CHOREMI BENACHI & CO'S GINNING FACTORY AT BENI SUEF.

BLOCK OF SHOONAS AND COTTON YARD AT GABBARI, ALEXANDRIA.

EGYPTIAN COTTON

MERCHANTS & EXPORTERS

Representatives in

LIVERPOOL, MANCHESTER, NEW YORK

and all Cotton Consuming Countries

J. PLANTA & Co.

ESTABLISHED 1853.

ALEXANDRIA (Egypt).

J. PLANTA & Co.,

Liverpool & Manchester.

FACTORY OF Messrs. J. PLANTA & CO. AT MAGHAGHA, UPPER EGYPT.

GINNING ROOM OF MAGHAGHA FACTORY

Cotton Merchants & Exporters.

Ginning Factory at Maghagha (MINIEH DISTRICT).

Buying Agencies in the principal cotton districts of Upper and Lower Egypt.

Representatives in all Cotton Consuming Countries.

Telegraphic Address: **"PLANTA, ALEXANDRIA."**

REINHART & Co.

ALEXANDRIA (EGYPT)

Telegraphic Address:
REINHART, ALEXANDRIA

P.O.B. 997

Offices: 7, ADIB STREET
'Phones: No. 2290, 2581 & 4797

COTTON MERCHANTS and EXPORTERS

Insurance Agents—

representing

The London Assurance.
Continental Insurance Company of New York.
"Winterthur" Sociétés d'Assurance sur la Vie.
Société Suisse d'Assurance contre les Accidents.

Claim Adjusters and Settling Agents for—

The London Assurance.
The British Law Insurance Company, Limited.
American Foreign Insurance Association.
Marine Office of America.
S. D. McComb and Co., Inc. (New York).
The Federal Mutual Insurance Company of Australia, Limited.
Helvetia General Insurance Company of St. Gall.

SOCIÉTÉ ANONYME DES PRESSES LIBRES EGYPTIENNES

UP-TO-DATE STEAM PRESSING AND WAREHOUSING FACILITIES

PAID UP CAPITAL - £E.128,000
RESERVES - - - £E.122,971

Board of Directors:

OSWALD J. FINNEY, Esq. Chairman
CHARLES D. STROLOGO
BYRON G. DELLAPORTA
MOHAMED AHMED FARGHALY
HUGO FENDERL
HAROLD E. FINNEY
REGINALD C. STROLOGO

One of the Company's Sprinklered Warehouses.

Head Office:
6, RUE CHERIF PACHA, ALEXANDRIA

Telephone - City 122

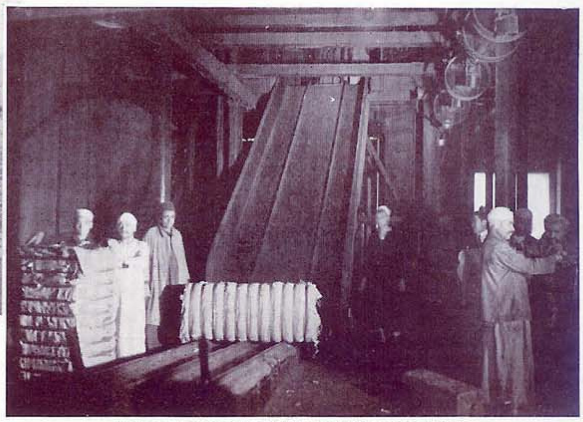

Cotton bale pressed, ready for weighing and marking

Cotton Presses and Warehouses:

RUE Ier KHEDIVE, ALEXANDRIA - - Telephone: City 102
RUE DES CHOUNAS, ALEXANDRIA - - Telephone: City 166

Agents for The Central Insurance Company, Ltd.; The Gresham Fire and Accident Insurance Society, Ltd.

THE COMPANY ARE IN A POSITION TO OFFER ALL FACILITIES TO NEW CLIENTS FOR THEIR "FARFARA." PRESSING, WAREHOUSING, INSURANCE AND SHIPMENT OF COTTON.

SOCIÉTÉ ANONYME DE NETTOYAGE ET PRESSAGE DE COTON

Société Anonyme Egyptienne

ESTABLISHED IN 1922

Head Office : 1, Rue Fouad 1er, ALEXANDRIA

Board of Directors :

Mr. MARIUS LASCARIS, *President*
Mr. J. FUMAROLI
Mr. VITALIS SIDI
Mr. MICHEL SALVAGO
Mr. ALBERT ALBY
Mr. TH. P. MITARACHI
Mr. CONSTANTIN M. SALVAGO

General Manager : Major A. O. SAMSON

The most modern and up-to-date cotton pressing and cleaning establishments

THE COMPANY OFFERS ITS PRESSING AND WAREHOUSE FACILITIES TO ALL NEWLY ESTABLISHED EXPORT FIRMS

37

FILATURE NATIONALE D'EGYPTE

SOCIÉTÉ ANONYME EGYPTIENNE

Established in 1911

Capital - - £400,000

Board of Directors :

Mr. MICHEL C. SALVAGO, *President*

Sir HENRY BARKER
H.E. EMINE YEHIA PASHA
Mr. LINUS GASCHE
Mr. ELIE MOSSERI
Mr. A. J. LOWE
Mr. OSWALD FINNEY
Mr. RAPHAEL TORIEL
Mr. C. M. SALVAGO
Mr. L. BOLDEN

General Manager : Mr. LINUS GASCHE

SPINNERS, WEAVERS, BLEACHERS AND DYERS

Annual Production :

Yarns - lbs. 12,000,000 Textiles - Yds. 15,000,000

OVER 3,000 EGYPTIAN WORKMEN EMPLOYED

Offices and Works : **KARMOUS, ALEXANDRIA**

Telephones : 684 and 1091

Cairo Branch : **71, RUE NEUVE (MOUSKY)**

Retail Stores in Alexandria :

RUE SHERIF PASHA (ex CHALONS) 26, BOULEVARD ZAGHLOUL

AND IN EVERY OTHER BUSY DISTRICT

42

LEBON & Cie

Société en Commandite par Actions

Head Office: 26, RUE DE LONDRES, PARIS

Production and Distribution of Gas and Electricity for all purposes at:

ALEXANDRIA	CAIRO	PORT SAID
14, Rue Sidi el Metwalli	Rue Fouad Ier	Place Abbas

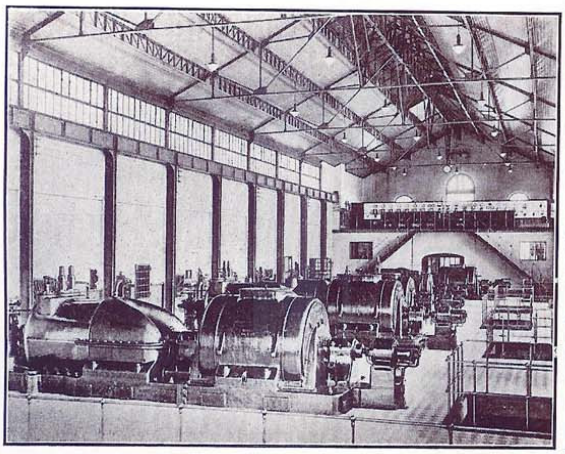

Electric Power Station, Alexandria.

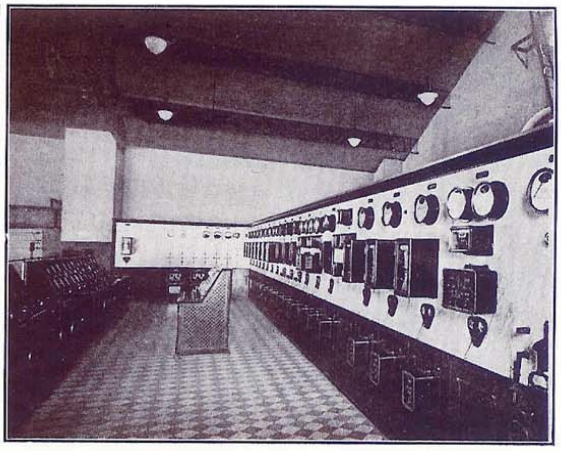

Power distributing room, Alexandria.

ALL BY-PRODUCTS OF COAL GAS DISTILLATION, COKE, CRUDE AMMONIA, COAL TAR

LIGHTING APPARATUS, CHANDELIERS and RADIATORS

GENERAL HEATING APPARATUS
COOKING STOVES, GEYSERS, ETC.

Alexandria Offices and Showrooms:

14, RUE SIDI EL METWALLI

Telephone - CITY 6201

ALEXANDRIA WATER COMPANY LTD.

AUTHORISED CAPITAL - -	£1,000,000
PAID UP CAPITAL - - -	£ 840,000
RESERVE - - - - -	£ 102,058

Board of Directors.

MICHEL C. SALVAGO, Esq., Chairman.

SIR HENRY BARKER.
J. G. JACOT DESCOMBES, Esq.
RICHARD ABDY, Esq.
MARIUS LASCARIS, Esq.

Official Director :
H.E. HUSSEIN SABRY PASHA.

Managing Director :
K. B. WOODD SMITH, Esq.

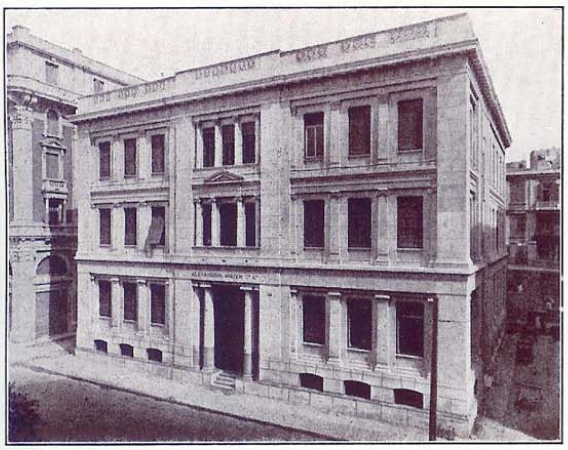

The Company's Building, Rue Fouad, Alexandria.

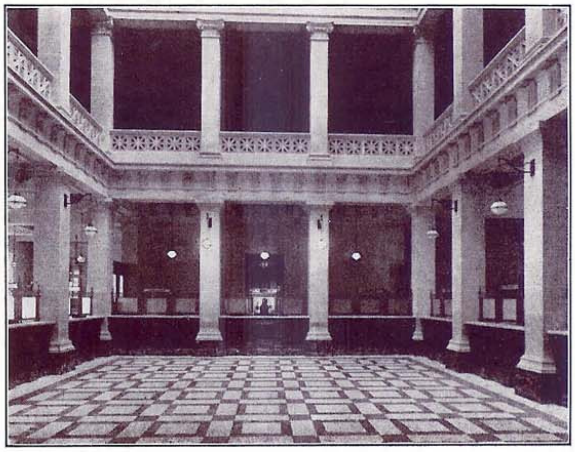

Central Hall of Company's Offices.

The Company was established in 1879 with the object of supplying water to the City of Alexandria and its Suburbs.

HEAD OFFICE:

54, Rue Fouad Ier, Alexandria, Egypt

REGISTERED OFFICE :

36, LINCOLN'S INN FIELDS, LONDON, W.C.2

London Agent : **Mr. Henry E. Verey, D.S.O.**

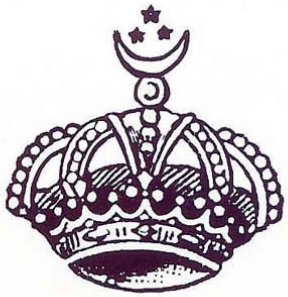

INSURERS BY ROYAL APPOINTMENT
TO H.M. KING FOUAD I.

THE

ALEXANDRIA INSURANCE Co.

SOCIÉTÉ ANONYME EGYPTIENNE

HEAD OFFICE:

14, Rue Mahmoud Pacha El Falaki,
ALEXANDRIA

BRANCH OFFICE:

155/157, Rue Emad El Dine, CAIRO

Board of Directors:

President: **H.E. EMINE YEHIA PASHA**

Vice-Presidents:

OSWALD J. FINNEY **GEORGE ALLEMANN**

Members:

ALY BEY EMINE YEHIA
G. AGHION
ED. N. J. GOAR
E. KARAM
Col. E. T. PEEL, D.S.O., M.C.
E. PEGNA
S. PINTO
L. POLNAUER
R. J. ROLO
R. C. STROLOGO

General Manager: **MARCUS HILL**

FIRE - ACCIDENT - MARINE

Leading Marine Insurers of Egyptian Raw Cotton in co-operation with the

SUN INSURANCE OFFICE, LTD., OF LONDON

XVI

Dentamaro & Cartareggia

ENGINEERS

Builders & Government Contractors

.....

Partners :

COMMANDATORE EMMANUELE DENTAMARO

CAVALIERE FILIPPO CARTAREGGIA

.....

Head Office :

15, Rue Fouad Ier, ALEXANDRIA

The firm specialise in the construction of government buildings, railways, roads, bridges, canals and general constructional work

Telephone - - - - Alexandria 5199

Amalgamated Ice Factories & Cold Stores S.A.E.

formerly

Orient Trading Co. & Alexandria Ice Factory

(Established 1920) (Established 1926)

Warranted by Royal Decree dated 9/6/1930

CAPITAL £E.40,000 fully paid up

President: JOHN P. MITCHELL, Esq. Managing Director: F. W. GAERTNER, Esq.

Post Office Box 106, Alexandria

Agents for WILLS & CO., LIMITED (Liverpool & Port Said), Australian & English Frozen Produce Merchants

Coldstoring of meats, fish, butter, cheese, fruits, chocolates, etc., etc.; special facilities for hire of complete chambers or for long contracts.

Most Modern plants—Hygienic ventilation and air circulation by Ozoniser sterilisers. Under expert supervision of 25 years' experience. Transport facilities by own Motor Lorries.

HEAD OFFICE:

8, RUE NABI DANIEL, ALEXANDRIA

TOWN OFFICES:

38, BOULEVARD SAAD ZAGHLOUL, ALEXANDRIA

Telephone: CITY 23-55

ICE FACTORIES AND COLD STORES:

NOUZHA, ALEXANDRIA - - - *Telephone*: CITY 21-40

MAHMOUDIEH CANAL (Rue Moufattish) - *Telephone*: CITY 67-47